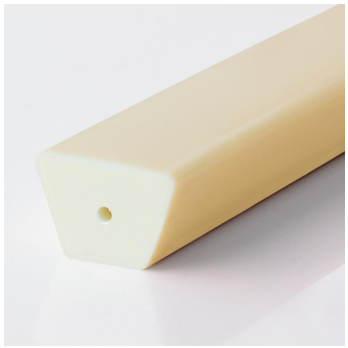

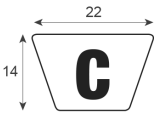

Quality: **TPE40D**
Article No.: **FBKR22CBG**
Color: **beige**

FDA EC -30°C

GENERAL PROFILE INFORMATION			
Profile Category	V-belts	k1% relaxed (standard)	n/a | n/a
Profile design	Without reinforcement	k1% static (standard)	n/a | n/a
Reinforced	n/a	Weight	29 kg/100m
Processing Type	n/a	Temperature Range	-30°...+60°C
Recommended Min. pulley Ø	200 mm	Standard Roll	50 m
Recommended Pretension	2...4%	Chemical Resistance	upon request

SPECIFICATIONS	PROFILE	COATING
Type of material	Polyester	n/a
Approx. Material Hardness (Shore)	40D / 95A	n/a
Color	beige	n/a
Dimensions	22x14 mm (C)	n/a
Surface	smooth	n/a
approx. Coefficient of Friction	Steel: 0,5 | PE: 0,25 | HDPE: 0,2	n/a
Features	FDA/EC	n/a
n/a	Cold-flexible	n/a
n/a	n/a	n/a
n/a	n/a	n/a
n/a	n/a	n/a
n/a	n/a	n/a

CONFORMITY
REACH EC 1907/2006 in the current versions
EC 1935/2004 in the current versions
EC 10/2011 in the current versions
FDA (Food and Drug Administration)

The statements above are results of the in-house quality testing. They contain no guarantee of properties and in particular do not contain statements about the suitability of the product for a specific purpose, so that no claims against us can be derived. The information does not relieve the purchaser in particular by its commitment to the input control.

Subject to change without notice - 2026-11-26 08:54