V-Belts

PU95A beige smooth, Reinforced Polyester

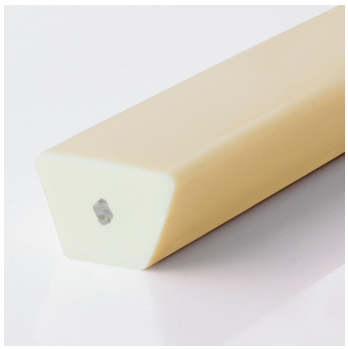

Article no.	Dimensions	approx. weight	Standard roll		Recommended min. pulley Øø		DRIVE Fmax/belt		TRANSPORT max. conveying weight			
							Standard	Overlap	Standard		Overlap	
	mm	kg/100m	m	ft	mm	inch	N	N	kg	lbs	kg	lbs
FBKM13ABGA	13x8 (A)	10	50	164	130	5	205	302	41,0	90,3	60,3	133,0
FBKM17BBGA	17x11 (B)	18	50	164	175	6,8	365	755	72,9	160,7	150,9	332,7
FBKM22CBGA	22x14 (C)	29	50	164	250	9,7	608	1149	121,6	268,0	229,9	506,6

approx. 95° Shore A (±3)	
Max. Preload	
Standard	2 %
Overlap	3 %
Coeff. of friction µ steel approx.	0,45
Coeff. of friction µ PE approx.	0,25
Coeff. of friction µ HDPE approx.	0,2
FDA/EC compliant	

Characteristics

FDA/EC
FDA/EC conformity for direct food contact

with reinforcement
for applications that require a higher pull force.

The above information is the result of in-house quality testing. They do not contain any guarantee of properties and in particular do not contain any statements about the suitability of the product for specific purposes, so that no claims against us can be derived from them. In particular, the information does not release the purchaser from his obligation to inspect incoming goods.

Subject to change without notice - 2026-11-26 08:53